

Patient report

Bio-Rad DATE: 12/28/2018
D-10 TIME: 12:17 PM
S/N: #DJ4I016123 Software version: 4.20-2
Sample ID: 10316003
Injection date 12/28/2018 12:06 PM
Injection #: 19 Method: HbA1c
Rack #: --- Rack position: 4

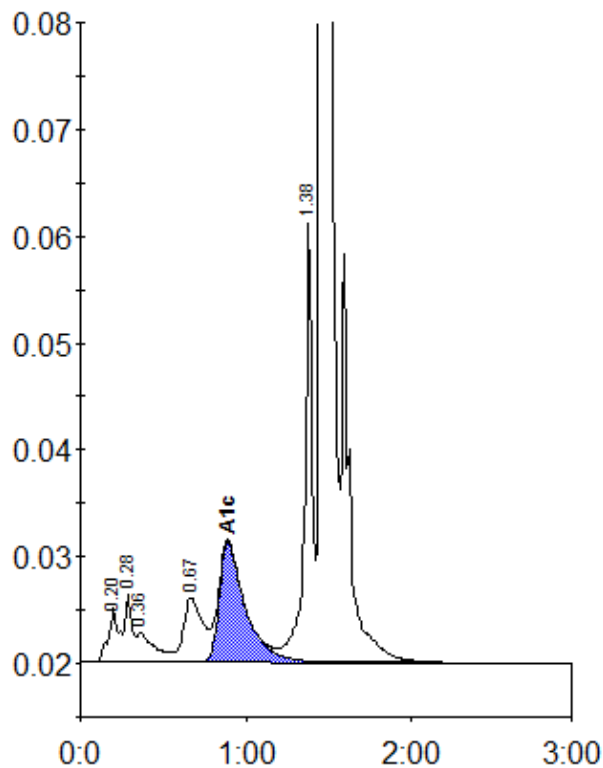

Peak table - ID: 10316003

| Peak | R.time | Height | Area | Area % |
|-------------|--------|---------|---------|--------|
| A1a | 0.20 | 5047 | 22373 | 1.1 |
| A1b | 0.28 | 6317 | 19309 | 0.9 |
| Unknown | 0.36 | 2656 | 19244 | 0.9 |
| LA1c/CHb-1 | 0.67 | 6030 | 48363 | 2.3 |
| A1c | 0.89 | 11254 | 122375 | 7.9 |
| P3 | 1.38 | 41193 | 133516 | 6.5 |
| A0 | 1.46 | 526916 | 1693703 | 82.3 |
| Total Area: | | 2058884 | | |

| | |
|----------------|-----|
| Concentration: | % |
| A1c | 7.9 |